江苏景豪农业科技有限公司

Jiangsu Jinghao Agricultural Technology Co., Ltd.

全球温室　一站定制

Global Greenhouse Solutions · One-Stop Customization



手机/Mobile Phone:1855284788/18068937888
邮箱/Email:2051093630@qq.com
地址/Address:江苏省徐州市睢宁县工业园区
Industrial Park, Suining County, Xuzhou City, Jiangsu Province, China

目录
CONTENTS

1.企业简介 | Company Profile

2.企业文化| Corporate Culture

3.发展历程| Development History

4.产业体系| Industrial System

5.企业优势| Competitive Advantages

6.交流合作 | Communication & Cooperation





7.案例展示
Project Portfolio

8.温室类型
Greenhouse Types

9.温室构成
Greenhouse Components

10.国际案例
International Projects

11.国内案例
Domestic Projects

12.选择我们的原因
Why Choose Us

13.封底页
Closing Page

PART ONE

企业简介 COMPANY PROFILE

现代智能温室系统专业服务商
（Professional Smart Greenhouse Systems Provider）

核心价值：创新 · 诚信 · 协作 · 担当
（Innovation · Integrity · Collaboration · Responsibility）

以科技赋能农业现代化转型
（Technology-Driven Agricultural Modernization）

用科技温暖农业，以智慧点亮田园
（Tech-Warmed Agriculture, Wisdom-Illuminated Fields）.

企业简介
Company Profile

Five Reasons Global Clients Choose Jinghao

1. 战略布局，高效交付 | Strategic Location & Efficient Delivery。
* Situated in Xuzhou, a major logistics hub in Eastern China.
* Ensures fast and cost-effective supply to global markets.
2. 规模产能，保障供应 | Scale & Capacity That Guarantees Supply
* 20,000+㎡ facility with an annual output of 30,000 tons.
* One-stop solution from pipes to turnkey intelligent greenhouses.
3. 技术驱动，持续创新 | Technology-Driven & Innovation-Focused
* 30+ national patents and 15% of revenue invested in R&D annually.
* Joint labs with 3 universities keep us at the cutting edge.
4. 品质可靠，经验丰富 | Proven Quality & Extensive Experience
* Over 1,000 clients trust our products and services.
* Expertise spans from basic tunnels to fully automated glass greenhouses.
5. 全球验证，无忧合作 | Globally Trusted, Partnership You Can Rely On
* Products successfully exported to 30+ countries across 5 continents.
* From design to after-sales, we ensure a smooth and reliable partnership.

景豪温室是徐州业内首家先进农业技术的高新企业！
Jinghao Greenhouses: Xuzhou's First High-Tech Enterprise in Advanced Agricultural Technology.

我们的市场 |
Our Market Presence

*Domestic: Sales & service network covers all major agricultural regions in China.

*International: Exported to 30+ countries across 5 continents.





企 业 文 化
Corporate Culture

企业定位：Our Positioning
现代智能温室系统专业服务商
A Professional Provider of Modern Intelligent Greenhouse Systems

我们的故事 | Our Story

Founded in 2007 and headquartered in Xuzhou, Jiangsu — a region where agriculture meets innovation — Jinghao has leveraged its geographic and industrial advantages to become a benchmark in the industry.

核 心 业 务 ： | Core Business

We specialize in the R&D, design, construction, and full-lifecycle operation of intelligent greenhouses, delivering a complete service ecosystem.

企 业 使 命 ： | Our Mission

To provide "One-Stop Greenhouse Solutions" that empower the modernization of agriculture through technology.



我们带来的价值 | The Value We Bring

We are not just builders; we are partners in boosting agricultural productivity. From initial planning to ongoing maintenance, we solve technical challenges at every stage, helping clients achieve higher yields, superior quality, and greater efficiency.

我们的团队 | Our Team

Our interdisciplinary team brings together expertise in agricultural engineering, intelligent control systems, and IoT technology, ensuring a comprehensive and integrated service approach.

发 展 历 程
Development History

01

2007年

景豪温室落地徐州，组建核心团队，完成首批简易温室项目，积累实践经验

Jinghao Greenhouses was founded in Xuzhou. Our core team delivered the first batch of greenhouse projects, laying a solid practical foundation.

02

2008年

自有高标准生产工厂建成并投入使用，配有各种现代化数控生产设备，全程掌控生产制造过程，产能高效

Our high-standard factory commenced operations, equipped with modern CNC machinery, ensuring full control over production quality and efficiency.

03

2010年

国际首个海外项目（俄罗斯）落地，开启国际化布局，输出中国温室技术。

Our first overseas project was successfully implemented in Russia, marking the beginning of our global expansion with Chinese greenhouse technology.

04

2015年

资质升级荣获“国家级高新技术企业”认证，技术实力获国家权威认可。

Awarded the title of "National High-Tech Enterprise", a national recognition of our technological innovation capabilities.

05

2023至今

建成全产业链服务基地，实现“研发-生产-施工-运营”一体化。项目遍及阿联酋、沙特阿拉伯、格鲁吉亚、伊拉克、阿曼、马来西亚等20多个国家.

Established a full-industry-chain service base, integrating R&D, production, construction, and operation. Projects now span over 20 countries worldwide, including the UAE, Saudi Arabia, and Malaysia.

产 业 体 系
Industrial Ecosystem

我们提供从规划到运维的完整智能温室解决方案。
We provide a complete intelligent greenhouse solution, from planning to operation.

01农业园区规划| Agricultural Park Planning

.基于地域与气候的整体规划

Integrated planning based on regional & climatic analysis

.集成工程、技术与管理系统

Combines engineering, technology & management systems

.实现可持续的社会与生态效益

Achieves sustainable socio-ecological benefits

02温室材料生产 | Greenhouse Material Production

自建高标准工厂与数控产线

In-house high-standard factory with CNC production lines

全程品质自主管控Full-process quality control

保障材料高效稳定供应

Guarantees efficient and stable material supply

03温室国际业务 | Global Project Delivery

项目覆盖全球20+国家

Projects spanning 20+ countries globally

成熟的海外建设经验Mature overseas construction experience

完善的跨国技术服务体系

Comprehensive cross-border technical service system



04水肥一体化系统| Integrated Fertigation System

智能管道精准输送水肥

Smart pipelines for precise water & nutrient delivery

定时定量灌溉，促进根系生长

Scheduled irrigation promotes root growth

大幅提升水肥利用效率

Significantly improves resource use efficiency

05物联网系统| IoT Intelligent Control System

智能联动，自动调控环境

Intelligent coordination & auto-adjustment of environment

按需供给资源，降低能耗

On-demand resource supply reduces energy consumption

最大化生产效率

Maximizes production efficiency

06供暖系统 | Heating System

适配各类温室结构Compatible with various greenhouse structures

精准控温,保障最佳生长环境Precise temperature control for optimal growth

运行稳定可靠 Stable and reliable operation

企业优势
Corporate Advantages

品质保证Quality Assurance

专业团队Expert Team

经验丰富Proven Experience

服务范围广Global Reach



配套设施全Complete Support Systems

售后无忧 Worry-Free After-Sales Service

自有基地 Owned Production Base

区域优势Regional Advantage

交流合作

Global Partnership & Collaboration

自2012年与荷兰Bejo合作首个国际项目起，景豪已成为服务全球30多个国家的供应商。

Since collaborating with Bejo (Netherlands) in 2012, Jinghao has become a supplier to over 30 countries.

我们在美国、俄罗斯、中东等地设有本地团队，深入理解市场需求。

We have local teams in the U.S., Russia, and the Middle East to deeply understand market needs.

与新加坡丰力国际等伙伴合作，成功交付包括几内亚在内的数十个项目。

We have successfully delivered dozens of projects, including in Guinea with partners like Singapore's Fengli International.

全球客户持续到访交流，共创价值。

Global clients visit us for ongoing exchanges and co-creation.



Malaysian Clients Visit & Exchange





New Zealand Clients Visit & Exchange

交流合作

Global Partnership & Collaboration

全球客户持续到访，深化互信合作

Global clients visit us regularly, strengthening mutual trust and cooperation



Visit & Exchange with Russian Clients



景豪温室以全球化视野，与国际农业企业持续深化合作。我们在综合实力、服务品质和专业竞争力上的出色表现，以及对社会、行业与客户的深厚责任感，赢得了全球合作伙伴的广泛认可与市场的高度信赖。

Jinghao Greenhouses fosters deep, ongoing partnerships with international agricultural enterprises through a global vision. Our exceptional performance in comprehensive capabilities, service quality, and professional expertise, coupled with a strong sense of responsibility towards society, the industry, and our clients, has earned us widespread recognition and trust from partners worldwide.



Visit & Exchange with French Clients

PART TWO

案 例 展 示

Case Display

温 室 类 型

Greenhouse Types

温 室 系 统 构 成

System Components

为 什 么 选 择 景 豪 温 室

Why Choose Us

案 例 展 示

Global Projects

温室类型：



玻璃温室
Glass greenhouse



连栋温室
Multi-span greenhouse



日光温室
Solar greenhouse



拱形暖棚
Arched greenhouse



单体棚
Single shed



菌菇类温室
Mushroom greenhouse

玻璃智能温室

Glass Intelligent Greenhouse



坚固结构：热镀锌钢骨架，坚固耐用，外观现代。Robust Structure: Hot-dip galvanized steel frame, durable and modern.

室内操作空间大，利用率高，展示效果好。Efficient Space: Large interior working area, high utilization rate, ideal for display.

优异透光：采用PC板或中空玻璃，透光率高，密封保温性强。Superior Light: PC board or insulated glass for high light transmission, excellent insulation.

一跨多尖顶，小屋脊，多雨槽、大跨度。Single-span with multiple peaks, small ridges, multiple gutters, and large span.

采光面积大，光照均匀。Large light-admitting area with uniform light distribution.

温室类型/参数Type	跨度（m）/span	开间（m）/bay	檐高（m）/ Eave Height	脊高（m） Roof Height
玻璃智能温室 Glass Greenhouse	8	4	4	5
	9.6	4	4	4.8
	10.8	4	4	4.9
	12	4	4	5

注：檐高可按需调整Note: Eave height can be customized.



连 栋 温 室
Multi-span greenhouse

常用规格尺寸 Common Specifications	参数Parameter	跨度（m）/Span	开间（m）/Bay	檐高（m）/ Eave Height	脊高（m） Roof Height
	连栋温室 Multi-Span Greenhouse	8.0-9.6	4.0-5.0	3.0-5.0	5.0-7.0



核心特点 | Key Features

结构：热镀锌钢结构，寿命15年以上。

*Hot-dip galvanized steel structure, service life >15 years.

*覆盖：顶部PO膜（防紫外线/防结霜），四周PO膜或阳光板。

Cover: PO film on top (UV-resistant & anti-frost), PO film or PC sheet on sides.

应用：适用于育苗、种植、养殖、展示及科研。

Applications: Seedling, cultivation, breeding, exhibition, and research.

配 套 设 施

Configurable Systems





1.主体配置Main Structure：

跨度8m，开间4m。热镀锌管材，薄膜或PC中空板覆盖。

8m span, 4m bay. Hot-dip galvanized pipes, covered with film or PC hollow sheets.

2. 可选系统:

外遮阳系统 | External Shading System

内遮阳系统 | Internal Shading System

风机湿帘降温系统 | Fan & Pad Cooling System

水肥一体化系统 | Integrated Fertigation System

灌溉系统 | Irrigation System

苗床系统 | Seedling Bench System

补光系统 | Supplemental Lighting System

3. 控制系统

集中型电动控制 | Centralized Electric Control

日 光 温 室

Solar greenhouse

**阴阳型日光温室 | *Yin-Yang Solar Greenhouse.*

这是一种创新型温室，它在传统日光温室的基础上，借用或共用后墙，增加了一个同长度但采光面朝北的背面。两者共同形成一个组合体：

This innovative design builds upon the traditional solar greenhouse by sharing the back wall and adding a north-facing section of equal length, forming a combined structure with a solar-absorbing Yang Shed and a shaded Yin Shed.

阳棚：采光面向南，吸收太阳能。

Yang Shed: South-facing light-admitting surface for solar absorption.

阴棚：采光面向北，背阳面。

Yin Shed: North-facing, shaded side.





结构优势与技术参数

Structural Advantages & Technical Parameters

主结构：采用椭圆管主梁与立柱支撑，抗弯抗压性能好，平直度高，安装快捷。
Main Structure: Elliptical tube main beam with column support, offering excellent bending
and compression resistance, high straightness, and quick installation.

推荐宽度：12-15米。
Recommended Width: 12-15 meters.

保温系统：顶面配备卷帘机与保温材料；后墙采用2层或多层保温被覆盖，显著提升保温性能。
Insulation System: Top with roller shutter and insulation materials; back wall covered with 2 or more layers of thermal blankets for enhanced performance.

气候适应性：在温度不低于*零下5℃*的地区，可保障蔬菜正常生产，发展潜力巨大。
Climate Adaptability: Ensures vegetable production in areas where temperatures remain above *-5℃*, indicating significant potential.



拱形暖棚

Arched Warm Greenhouse



核心优势 | Key Advantages

全年种植：一年四季均可使用，土地利用率高。

Year-Round Cultivation: Suitable for all seasons with high land utilization.

坚固耐用：全钢结构，承重与抗风雪能力强，寿命可达20年。

Durable Structure: All-steel frame with strong load-bearing & snow/wind resistance, service life up to 20 years.

气候优异：覆盖薄膜或保温板，采光好、保温强。

Optimal Climate: Film or insulation board covering provides excellent light transmission and thermal retention.

适用广泛：种植面开阔，便于机械化，是果蔬种植的理想选择。

Wide Application: Spacious interior facilitates mechanization, ideal for fruits and vegetables.

典型应用 | Typical Crops

火龙果、葡萄、桃树、杏树等果树类作物。

Pitaya, grapes, peach trees, apricot trees, and other fruit crops.

拱形暖棚 · 技术规格

Arched Warm Greenhouse · Technical Specifications

结构类型 Structure Type	椭圆管 Elliptical Tube Structure
高度Height	5 – 7 米/ 5 – 7 meters
跨度Span	15 – 30 米/ 15 – 30 meters
覆盖材料 Cladding Material	PO膜 或 EVA薄膜/ PO Film or EVA Film
保温设施 Insulation System	自动卷帘机 + 保温板 Automatic Roll-up System + Insulation Boards
设计荷载 Design Loads	
抗风荷载Wind Load	0.4 kN/m²
抗雪荷载Snow Load	0.5 kN/m²
恒荷载Dead Load	25 kg/m²
吊挂荷载Hang Load	50 kg/m²



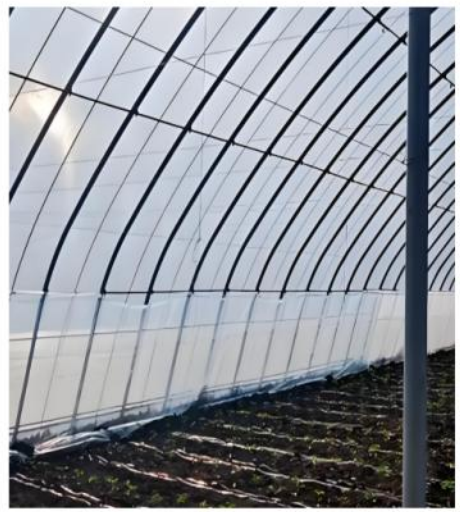



菌菇类温室

Mushroom Greenhouse





智能可控环境，提升菌菇产量与品质

Intelligent Controlled Environment for Enhanced Yield & Quality

食用菌蘑菇种植温室是为菌类生长量身定制的封闭式系统。它集成了环境模拟、智能控制和自动化作业，能在不同气候条件下，通过精确的温控、湿控、风控、光控设备创造理想的人工环境，

Designed specificallyfor fungal growth, this enclosed system integrates environmental simulation, intelligent control, and automated operations.It creates the ideal artifcialclimate via precise temperature, humidity, air flow, and light control, adaptable to various external conditions.

适用菌类：香菇、金针菇、双孢蘑菇、真姬菇、杏鲍菇、白灵菇、草菇等
Applicable Fungi: Shitake, Enoki, Button Mushroom, Hon-shimeji. KingOyster Mushroom, Bai Ling Mushroom, Straw Mushroom, etc.

核心价值：采用自动化 (半自动化)机械设备，显著提升产量与品质一致性。
Core Value:Automated (semi-automated) machinery significantly improves yield and product consistency.

单体棚（冷棚）|

Single-Span Cool Greenhouse

经济灵活，适用于季节性种植

Cost-Effective & Flexible for Seasonal Cultivation

单体棚，又称冷棚，顶部呈弧形，建造和拆装方便，一次性投资低。
适合南方地区及北方春、夏、秋季的种植与养殖。

Also known as a Cool Greenhouse, it features an arched roof, offering easy construction,disassembly, and low initial investment. Ideal for cultivation in southern China and during spring, summer, and autumn in northern regions.

技术参数：Technical Parameters:

跨度：8 – 12 米

Span: 8 – 12 meters

高度：3 米以上

Height: >3 meters

优点：土地利用率高，规格统一，便于棚内作业与机械化耕作。

Advantages: High land-use efficiency, standardized dimensions, facilitating in-shed operations and mechanization.

北方地区增强保温方案：可在棚内增设二膜或三膜，以提升夜间温度。

Enhanced Insulation for Northern Regions: Double or triple inner film layers can be added to increase nighttime temperatures.







温室系统构成

GREENHOUSE SYSTEM COMPOSITION

九大核心系统，构建智能、高效、可靠的现代农业环境

Nine core systems, building an intelligent, efficient, and reliable modern agricultural environment.



01/骨架系统 /Structure System

结构：热镀锌钢与铝合金

Structure: Hot-dip galvanized steel & aluminum alloy

特点：坚固、防腐、耐用、安装快

Features:Robust, anti-corrosion, durable, quick installation



02/保温系统/Insulation System

材料：薄膜、阳光板、保温被

Materials：Film, PC sheet, thermal blanket

作用：密封保温、节能降耗

Function:Sealing & insulation, energy saving



03/通风系统/Ventilation System

方式：自然开窗与强制风机

Methods: Natural vents & forced fans

效果：降温、换气、配合水帘

Effect:Cooling, air exchange, works with wet pads



04/遮阳系统/Shading system

功能：调节光照强度与温度

Function: Adjusts light intensity & temperature

效益：保护作物、降温保温

Benefit:Protects crops, cools & retains heat





05/传动系统/Drive System

类型：卷杆、齿轮齿条、线缆

Types: Roller drive, rack & pinion, cable drive

要求：运行平稳、可靠耐用

Requirement: Smooth, reliable, durable operation



06/补光系统/Supplemental Lighting

用途：阴雨天与冬季补光

Purpose: Supplemental light in low sunlight

价值：增产、提品质、早上市

Value: Increases yield, improves quality, early harvest



07/水肥灌溉系统/Irrigation & Fertigation

核心：精准配比与均匀供给

Core: Precise mixing & even distribution

优势：节水节肥、根系优化

Advantage: Saves water/fertilizer, optimizes root zone



08/种植设施装备/Growing Facility

形式：栽培槽、袋、无土基质

Forms: Troughs, bags, soilless substrate

特点：高效、节水、空间利用率高

Feature: Efficient, water-saving, high space utilization



09/环境控制系统/Smart Control System

组成：传感器、控制器、软件

Components: Sensors, controllers, software

技术：物联网、AI、大数据调控

Tech: IoT, AI, Big Data for climate control

PART THREE

案 例 展 示

Case Display

国 际 案 例
International Projects

国 内 案 例
Domestic Projects

全球经验，本地深耕
Global Expertise, Local Execution

全球合作伙伴 | Global Partnerships

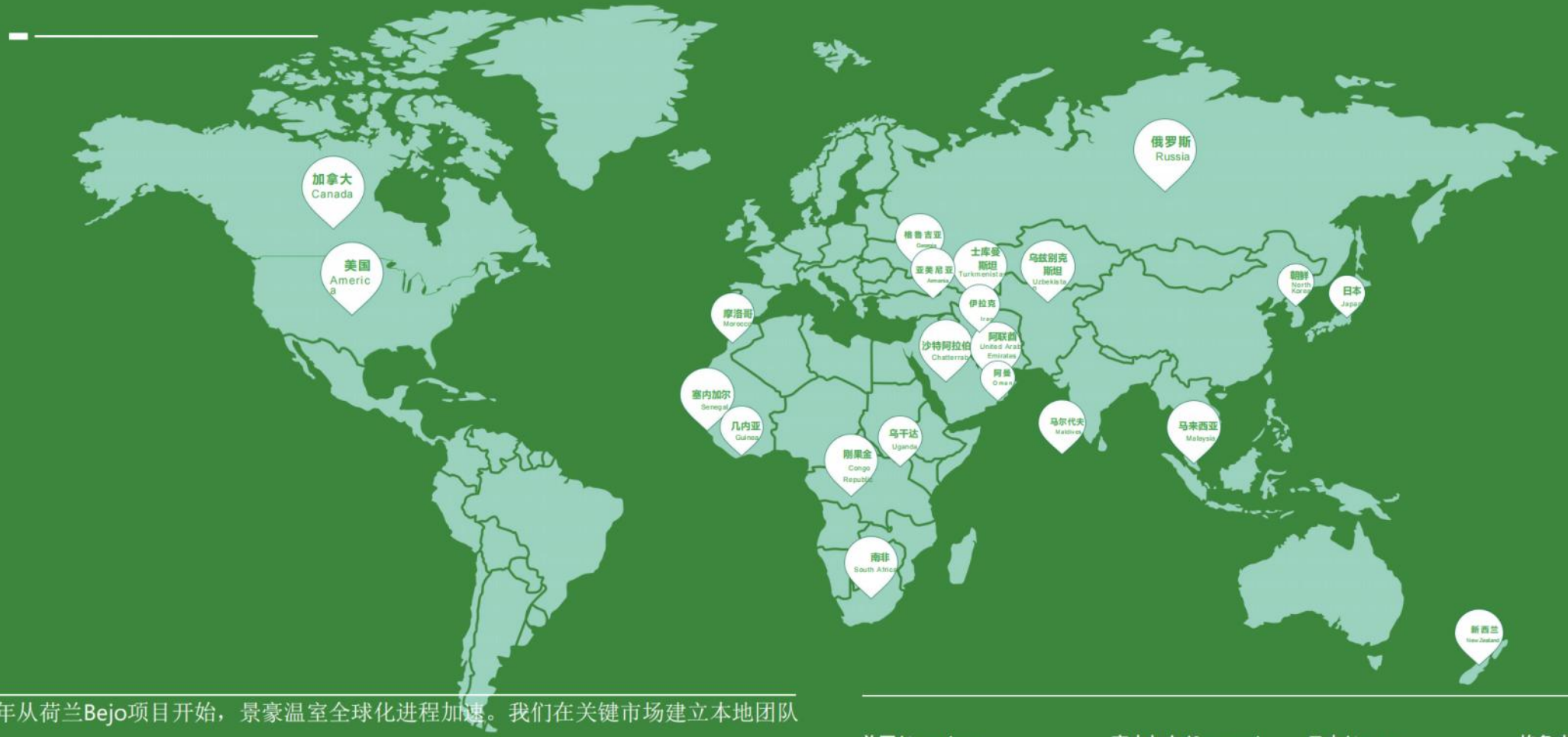

自2012年从荷兰Bejo项目开始，景豪温室全球化进程加速。我们在关键市场建立本地团队，成功交付全球数十个项目，凭借全套解决方案、服务品质和专业责任感获得广泛认可。

Since 2012, starting with our first project for Bejo (Netherlands), Jinghao Greenhouses has accelerated its globalization. We have established local teams in key markets and delivered dozens of projects worldwide, earning recognition for our comprehensive solutions, service quality, and professional responsibility.

美国/America
俄罗斯/Russia
乌兹别克斯坦 /Uzbekistan
沙特阿拉伯 /Chatterrab
士库曼斯坦 /Turkmenistan
刚果金 /Congo Republic
塞内加尔/Senegal
几内亚/Guinea
乌干达 /Uganda
亚美尼亚/Armenia
南非/South Africa
日本/Japan
新西兰/New Zealand
加拿大 /Canada
马来西亚/Malaysia
朝鲜/North Korea
摩洛哥 /Morocco
格鲁吉亚 /Georgia
阿联酋/United Arab Emirates
伊拉克/Iraq
马尔代夫/Maldives
阿曼/Oman

国际项目案例 | Global Project Portfolio

美 国	2017年 -2023年建设医用大麻光剥夺连栋温室，面积超过60余万平米 温室类型:连栋玻璃温室连栋薄膜温室、双层拱棚 温室、单层阳光板温室等。
乌兹别克斯坦	结合乌兹别克气候特点，自17年研发建设韩式连栋薄膜温室，配备顶部齿条开窗、水肥灌溉、内保温、加温等设备，用于 种植西红柿。建设面积超过100万平米，目前已全部投入使用。
几内亚	本公司服务于新加坡韦力集团，作为西芒杜矿石开发项目的几内亚民生回馈项目，根据当地气候特点参与设计、建设外 遮阳连栋薄膜温室、双斜面遮阳温室、双拱遮阳温室项目12个，建设温室面积超过50万平米。
亚美尼亚	2万平米立体栽培草莓种植温室温室配置:高标准连栋薄膜温室，双层充气膜保温物联网温室自动控制系统，水肥一体 化灌溉系统，A 字架种植系统锅炉供暖系统。
新西兰	一期建设连栋薄膜温室3万平米，二期建设连栋薄膜温室2万余平米，采用水培模式种植生菜菠菜、香菜等叶菜类蔬菜。
土库曼斯坦	1万平米连栋薄膜温室，1万平米连栋玻璃温室5万平米建设哥特式连栋温室 (土耳其温室)，内部采用荷兰模式吊挂种植 系统，种植西红柿。



阿拉伯联合酋长国	根据当地的气候特点，专门设计的连栋阳光板温室，顶部圆拱形，覆盖阳光板，使用寿命比一般的薄膜长，线条流畅，经 济适用，美观大方。
日 本	建设双层保温、遮阳香菇温室 40 栋，配备通风喷淋、加温、立体栽培支架等设备，用于香菇种植。
马来西亚	高山连栋薄膜温室，根据高山连栋阳光板温室、区山地山貌建设温室，用于避雨、防寒，种植西红柿等
加拿大	建设普通拱棚，配备滴灌设施,用于种植叶菜。
俄罗斯	建设连栋薄膜温室，连栋玻璃温室 8 万多平米用于种植西红柿，并与俄罗斯当地代理持续合作，为当地大量农场主提供 温室、配件、设施、设备。
沙特阿拉伯	设计建设 1.2 万平米高标准智能玻璃育苗温室及根据当地气候特点建设 100 公顷树苗种植遮阳网室；玻璃温室配备全 套育苗设备: 全自动播种机、移动苗床、移动喷灌设备及物联网控制系统；遮阳网网室配套自动遮阳控制系统、水肥喷灌 系统及顶部喷淋系统。
塞内加尔	建设育苗温室 24800 平米，温室采用连栋阳光板温室、内遮阳系统、顶开窗系统及物联网管理系统。
摩洛哥	建设鱼塘养殖温室 16000 平米，结合当地气候特点覆盖 PVC 膜新型覆盖材料,温室类型: 连栋薄膜温室 12000平米、单 拱大跨度拱棚温室 4000 平米。
南非	根据南非气候条件特点，温室的建设满足遮阳避雨两大条件，主要建设带外遮阳连栋薄膜温室。



国内案例 Domestic Case

山东/shandong
天津/tianjin
湖南/hunan
江西/jiangxi
河北/hebei

青海/qinghai
陕西/shanxi
湖北/hubei
山西/shanxi
江苏/jiangsu

辽宁/liaoning
河南/henan
广西/guangxi
内蒙古/neimenggu
贵州/guizhou

安徽/anhui
云南/yunnan
上海/shanghai
新疆/xinjiang
西藏/xizang



国内案例

Domestic Case









国内案例
Domestic Case

重庆Chongqing









国内案例
Domestic Case

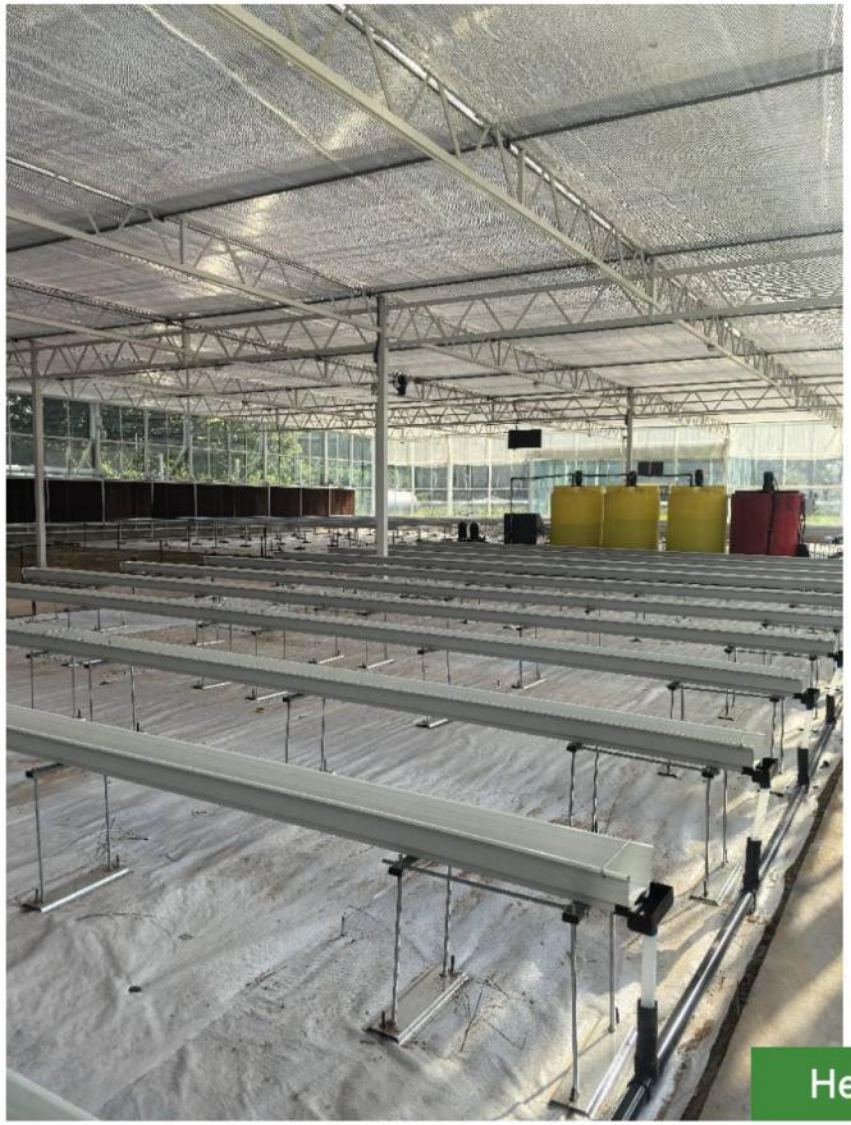



Henan

Our Advantage Part1

为什么选择景豪

我们提供从规划到交付的全产业链服务，凭借自主生产、全球经验和因地制宜的设计，确保您的项目获得最高性价比与长期成功。

We offer full-chain services from planning to delivery. With in-house production,
global expertise, and location-specific designs, we ensure your project achieves the best value and long-term success.

1

01 全球化视野，本地化收益 | Global Vision, Local Value

我们自2015年起即以全球化思维运作，致力于放大客户园区的资源与区位优势。通过集成设施、技术与管理创新，我们专注于将农业科技转化为客户的最大化效益。
Operating with a global mindset since 2015, we focus on maximizing the resource and locational advantages of your park. By integrating facilities, technology, and management innovation, we translate agricultural science into your maximum benefit.

2

02 跨国合作，高效交付| Global Partnership, Efficient Delivery

自2021年起，我们深化与欧美、非洲、中东等地区企业的项目合作。我们深谙国际客户需求，建立了高效的供应链与服务桥梁，确保产品快速、准确地送达您的海外农场。
Since 2021, we have deepened project cooperation with enterprises in Europe, Americas, Africa, and the Middle East. We understand international needs and have built efficient supply and service bridges to ensure fast and accurate delivery to your overseas farm.

3

03 资质齐全，信誉卓越 | Full Certification, Proven Reputation

我们拥有国家认证的完备施工资质。凭借精益求精的工匠精神、专业高效的综合实力与细致周到的售后服务，我们赢得了客户的广泛认可与长期信赖。
We possess full nationally-certified construction qualifications. Through meticulous craftsmanship, professional efficiency, and attentive after-sales service, we have earned widespread recognition and long-term trust from our clients.

Our Advantage Part 2

为什么选择景豪

我们提供从规划到交付的全产业链服务，凭借自主生产、全球经验和因地制宜的设计，确保您的项目获得最高性价比与长期成功。

We offer full-chain services from planning to delivery. With in-house production, global expertise, and location-specific designs, we ensure your project achieves the best value and long-term success.

4

04 自主生产，产能保障 | In-House Production, Capacity Guaranteed

我们拥有自建高标准工厂与现代化数控生产线。通过对生产流程的全程自主管控与持续研发创新，我们能快速提供大量高品质材料与配件，灵活满足各类需求。

With our own high-standard factory and modern CNC production lines, we maintain full control over the manufacturing process. Through continuous R&D, we rapidly supply high-quality materials and components to flexibly meet diverse needs.

5

05 因地制宜，优化投入 | Location-Specific Design, Optimized Investment

我们将“因地制宜”的理念贯彻于每个细节。根据各地气候条件进行精准规划与设计，我们致力于为全球种植者提供性价比最高的温室解决方案，帮助您降低初始与运营投入。

We implement the “location-specific” philosophy in every detail. Through precise planning and design based on local climates, we are committed to providing global growers with the most cost-effective greenhouse solutions, helping reduce both initial and operational investment.

6

06 全链服务，全程支持 | Full-Chain Service, End-to-End Support

我们提供从选址、设计、建设到种苗供应、技术指导乃至销售渠道对接的全产业链、全球化、定制化专业服务，确保项目从启动到运营的全面成功。

We provide end-to-end professional services—from site selection, design, and construction to seedling supply, technical guidance, and even sales channel—ensuring the comprehensive success of your project from start to operation.

感谢观看

Thank you for watching



景豪温室
Jinghao Greenhouse
智能温室智慧农业
Intelligent Greenhouse Smart Agriculture

手机：18552847888　18068937888
邮箱：2051093630@qq.com
地址：江苏省徐州市睢宁县工业园区